

OVER THE RAINBOW

1st E♭ ALTO SAXOPHONE

Music by HAROLD ARLEN
Arranged by TOM DAVIS

Ballad

4 5 8 14

1-4 5-12 15 *ff* — *mf*

Double time Swing Feel

6 21 Play 4x's 3rd and 4th Time

15-20 21 22 23

24 *ff* — 25 3 25-27 28 *f* 29

30 31 *f* 32 33 *ff*

34 40 Double time Swing feel Play 4x's 3 Tacet 1st Time

34-39 40-42 43 *mp* — *f* 44 *f*

45 46 47 48

49 50 51 52 *f*

53-55 56 *rit. mp* 57 58 *sfz*

4 59-62 63 *p* 64 65

OVER THE RAINBOW

2nd E♭ ALTO SAXOPHONE

Music by HAROLD ARLEN
Arranged by TOM DAVIS

Ballad

4 5 8 14

1-4 5-12 13 *fp* *mf*

Double time Swing feel

6 21 Play 4x's 3rd and 4th Time 22 23

15-20 *mf*

24 25 3 28 29 *fp* *f*

30 31 *f* 32 33 *fp*

Double time Swing feel

34 40 Play 4x's 3 Tacet 1st Time 43 *mp* 44 *f*

34-39 40-42

45 46 47 48 *f*

49 50 51 52 *f*

3 53-55 56 rit. *mp* 57 58 *sfz*

4 59-62 63 *p* 64 65

OVER THE RAINBOW

1st B♭ TENOR SAXOPHONE

Music by HAROLD ARLEN
Arranged by TOM DAVIS

Ballad

4

1-4

5 Solo - Freely

mf

6 7 8

9 10 11 12 13

14 Solo

15 16 17

18 19 20

21 Double time Swing feel

Play 4x's

Fmaj6 E/F D7(alte.)/F. Fmaj6 End solo

21 23 24

25

3

f

25-27 28 29

1st Bb Tenor Sax. - 2

Solo (alone)

30 31 32 33

f *fp* *mf*

34

35 36 37 38 39

Double time Swing feel

Play 4x's

40

Fmaj6 E7maj/F D7 C7(alt.)/F D/E C/D D/C E♭/G

41 42 43 44

45

4

45 - 48

49

3

49 - 51 52 53 - 55

f

56

rit. *mp*

57 58 *sfz*

4

59 - 62

F9(#11)

OVER THE RAINBOW

2nd B \flat TENOR SAXOPHONE

Music by HAROLD ARLEN

Arranged by TOM DAVIS

Ballad

4 5 8

1 - 4 5 - 12 13 *fp*

14 *mf* 15 15 - 20 21 *Double time Swing feel* *Play 4x's* 2 *4th time* 23

24 25 3 28 29 *f*

30 31 *f* 32 33 *fp*

34 34 - 39 40 *Double time Swing feel* *Play 4x's* 3 *Tacet 1st time* 43 *mp* *f* 44

45 *f* 46 47 48

49 *f* 50 51 52 *f*

53 - 55 56 *rit.* 57 58 *sfz*

59 - 62 63 *p* 64 65

OVER THE RAINBOW

E♭ BARITONE SAXOPHONE

Music by HAROLD ARLEN

Arranged by TOM DAVIS

Ballad 4 5 9

1-4

14 *mf* 15 15-20 21 *Double time Swing feel* *Play 4x's* 2 4th time 25

24 25 3 28 *f* 29

30 31 *f* 32 33 *fp*

34 34-39 40 *Double time Swing feel* *Play 4x's* 3 *Tacet 1st Time* 43 *mp* 44 *f*

45 46 *f* 47 48

49 50 *f* 51 52 *f*

53-55 56 *rit. mp* 57 58 *sfz*

59-62 63 *p* 64 65

OVER THE RAINBOW

1st B \flat TRUMPET

Music by HAROLD ARLEN
Arranged by TOM DAVIS

Ballad 4 5 9 14 7

1-4 Double time Swing feel
Play 4x's
3rd and 4th time

21 *mf* 22 23 24 *ff*

25 *mf* 26 27 *f* *ff* 28 *mf*

29 30 31 *f* 32

34 6 40 Double time Swing feel Play 4x's
3rd and 4th time only

33 *ff* 34-39 *f* 41

42 43 44 *f* 46 *f*

47 48 49 *f* 50

51 52 53 54

55 56 rit. *mp* 57 58 *sfz*

4 65

OVER THE RAINBOW

2nd B \flat TRUMPET

Music by HAROLD ARLEN
Arranged by TOM DAVIS

Ballad

4 5 9 14 7

1-4 5-13 14-20

21 Double time Swing feel Play 4x's
3rd and 4th Time

mf 22 23 24 *fp*

25 mf 26 27 *f* *fp* 28 mf

29 30 31 *f* 32

34 40 Double time Swing feel Play 4x's
3rd and 4th time only

35 *fp* 34-39 *f* 41

45

42 43 44 *f* 46 *f*

47 48 49 *f* 50

51 52 53 *mf* 54

55 56 rit. *mp* 57 58 *sfz*

4 59-62 63 *pp* 64 65

OVER THE RAINBOW

3rd B♭ TRUMPET

Music by HAROLD ARLEN
Arranged by TOM DAVIS

Ballad

1-4 5 8 13 14

15-20 21 22 23 24

25 26 27 28

29 30 31 32

33 34 35 39 40 41

42 43 44 45

46 47 48 49

50 51 52 55

54 55 56 57 58

59-62 63 64 65

Double time Swing feel

Play 4x's

4th Time

mf *ff* *f* *mf*

mf *f* *ff* *mf*

f *f* *f* *f*

ff *f* *f* *f*

rit. mp *sfz*

pp

OVER THE RAINBOW

1st TROMBONE

Music by HAROLD ARLEN
Arranged by TOM DAVIS

Ballad

p 2 3 4

5

p 6 7 8

5

9 - 13

14

7

14 - 20

Double time Swing feel

Play 4x's

21 *Tacet 1st Time*

22 23 24

25

mp 26 *f* 27 *fp* 28

29 30 31 *f* 32 33 *fp* <

34 2 36 *mf* 37-39

Double time Swing feel
 Play 4x's
 3rd and 4th time only

40 41 *fp* < 42 < 43 44 *f*

45 46 47 48

49 50 51 52 53 *mp*

54 55 56 rit. *mp* 57 58 *sfz*

4 59-62 63 *pp* 64 65

OVER THE RAINBOW

2nd TROMBONE

Music by HAROLD ARLEN
Arranged by TOM DAVIS

Ballad

1 2 3 4

5

5 6 7 8

5

9 - 15

14

7

14 - 20

Double time Swing feel
Play 4x's

21 *Tacet 1st Time*

21 22 23 24

25

25 26 27 28

2nd Trombone - 2

Double time Swing feel

Play 4x's

3rd and 4th time only

29 30 31 *f* 32 33 *fp* <

34 34-35 36 *mf* 37-39

Double time Swing feel

Play 4x's

3rd and 4th time only

40 41 *fp* < 42-43 44 *f*

45 46 47 48

49 50 51 52 53 *mp*

54 55 56 rit. *mp* 57 58 *sfz*

59-61 62 *pp* 63 64

OVER THE RAINBOW

4th TROMBONE

Music by HAROLD ARLEN
Arranged by TOM DAVIS

Ballad

1 2 3 4

p

5

5 6 7 8

p

5

9 - 13

14

7

14 - 20

Double time Swing Feel

Play 4x's

21 Tacet 1st Time

21 22 23 24

25

25 26 27 28

mp *f* *fp*

29 30 31 32 33

34 36 37-39

Double time Swing feel
Play 4x's

40 42-43 44

45 46 47 48

49 50 51 52 53

54 55 56 57 58

59-62 63 64 65

OVER THE RAINBOW

BASS

Music by HAROLD ARLEN
Arranged by TOM DAVIS

Ballad

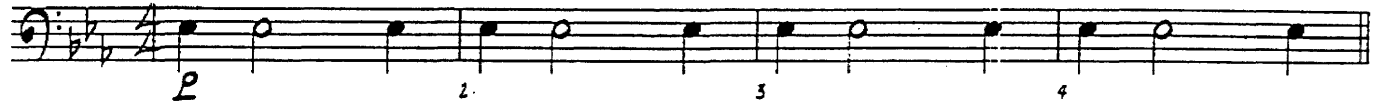

5

14

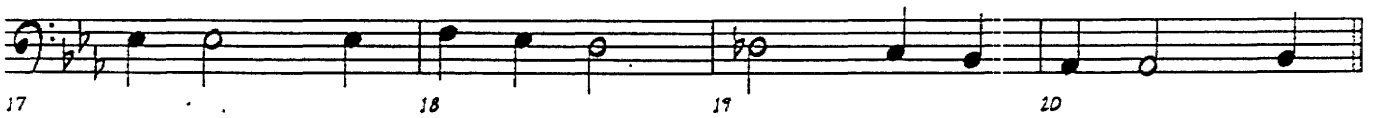

21

*Double time Swing feel -
Play 4x's*

25

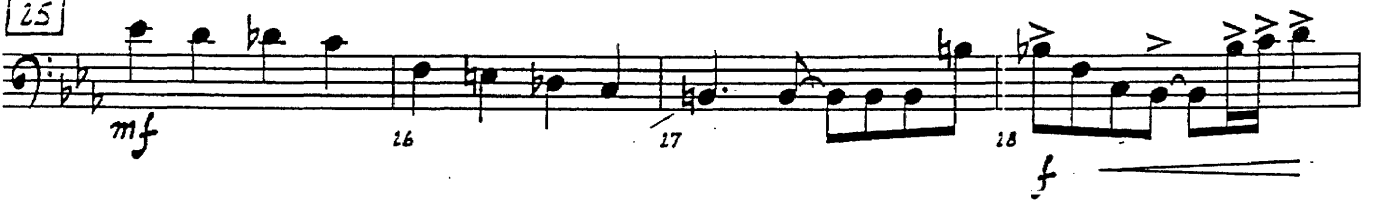

OVER THE RAINBOW

GUITAR

Music by HAROLD ARLEN
Arranged by TOM DAVIS

Ballad

1 2

p

3 4

5

5 6

7 8

Drum II (b5)

9 10 11 12 - 13

2

14

14 15

16 17 18 - 19

3

Double time Swing feel
Play 4x's

21

21 22 23 24

E^b(add9) *D/E^b* *C7(alt.)/E^b* *E^b(add9)*

OVER THE RAINBOW

DRUMS

Music by HAROLD ARLEN

Arranged by TOM DAVIS

Ballad

Brushes (16th note cymbal fills)

Double time Swing feel

Play 4x's

Stop! 34

33 *ff* 35 *p* 36

Double time Swing feel
Play 4x's

40

37 38 39

mf Tenor Solo - Get "Hotter" as solo develops

41 42 43 44

45

f 46 47

49

48 50 51

Brushes

52 53 54 55

Brushes (16th note cymbal fills)

56 *rit.* 57 58 59 60

61 62 63 64 65

OVER THE RAINBOW

PIANO

Music by HAROLD ARLEN
Arranged by TOM DAVIS

Ballad

5

Double time Swing feel
Play 4x's

25

26

27

28

Stop!

29

30

31

32

33

34

35

36

37

38

39

40

Double time Swing feel
Play 4x's

41

42

43

44

45

46

47

48

